

55

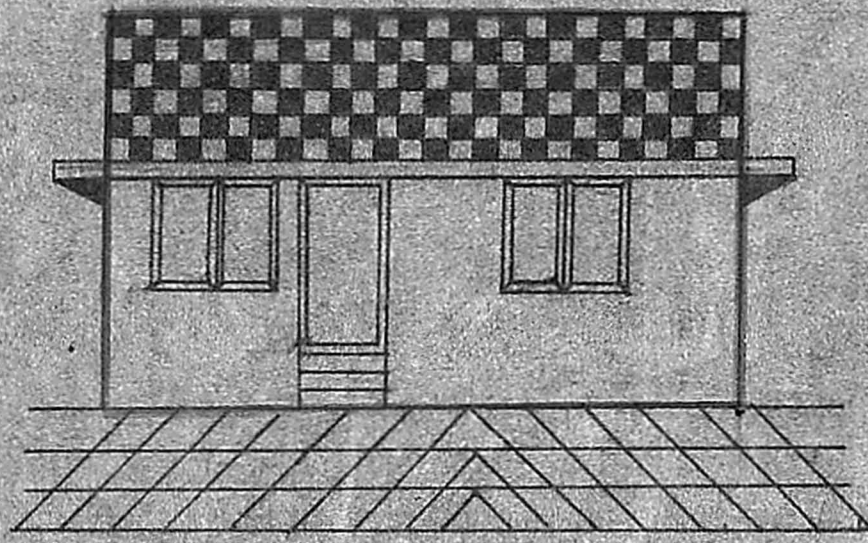

FRONT ELEVATION

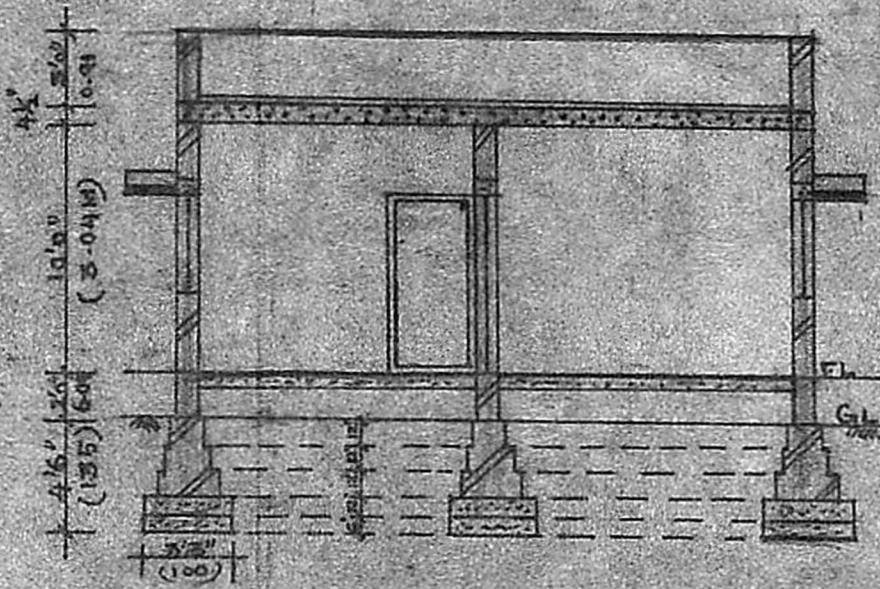

SECTION ON ROAD

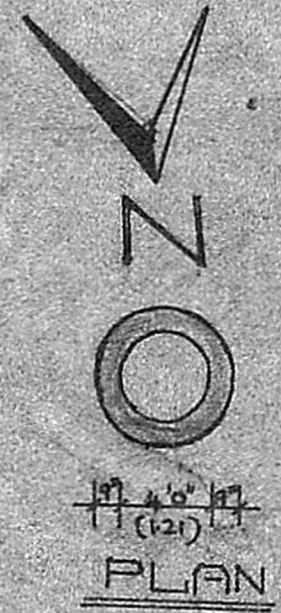

PLAN

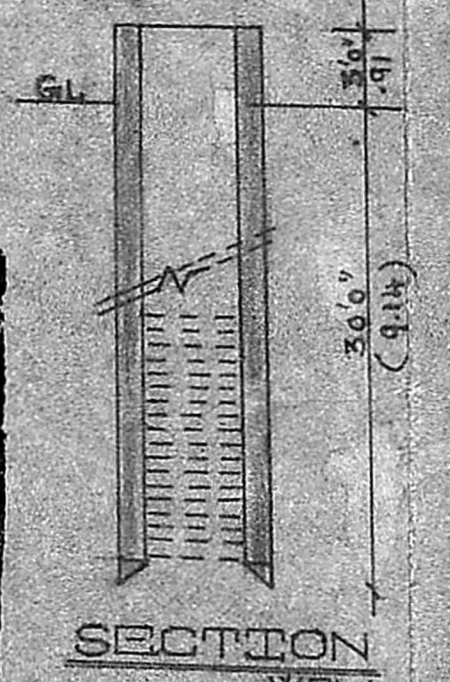

SECTION WELL

WELL DETAIL



SECTION



PLAN

SEPTIC TANK DETAIL

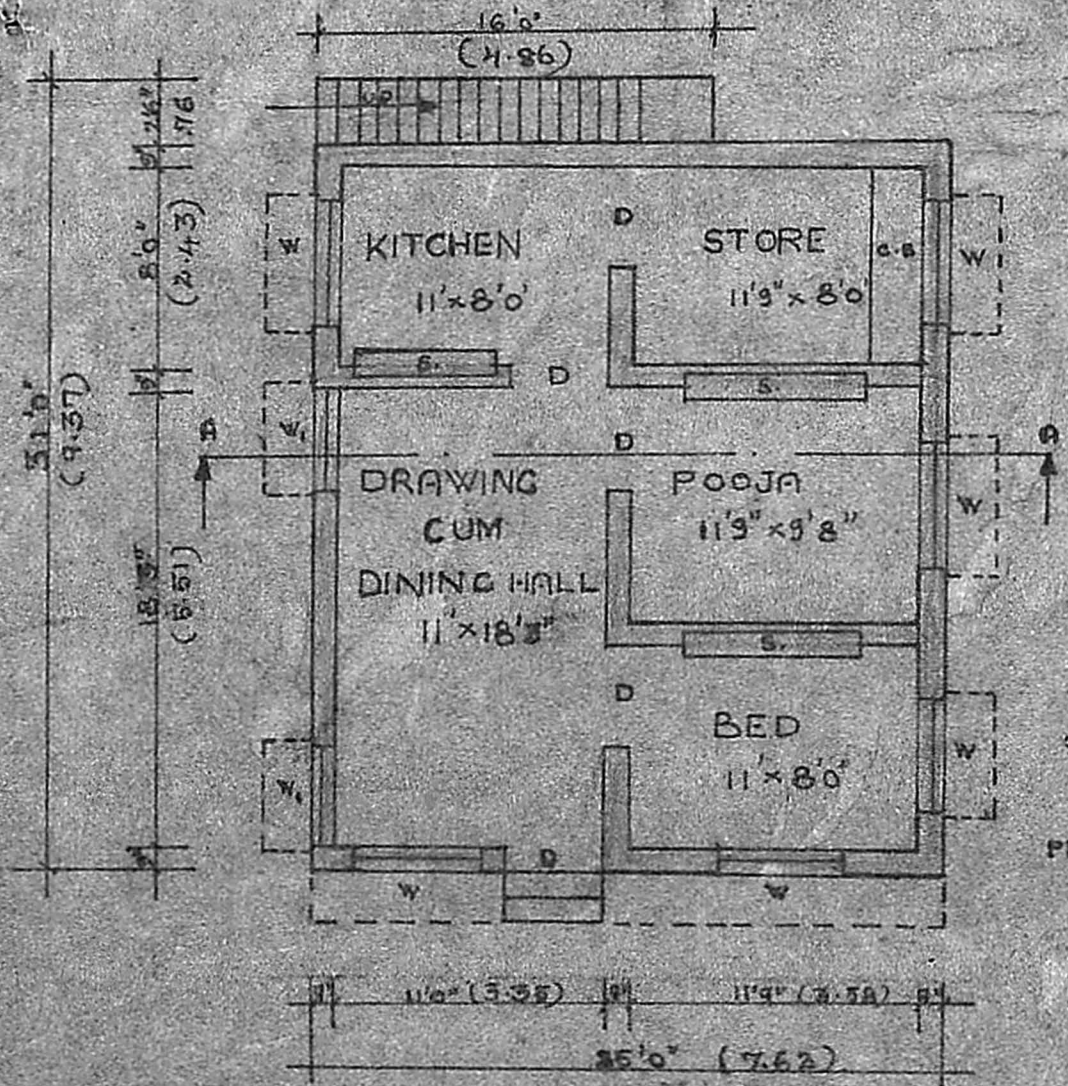

GROUND FLOOR PLAN

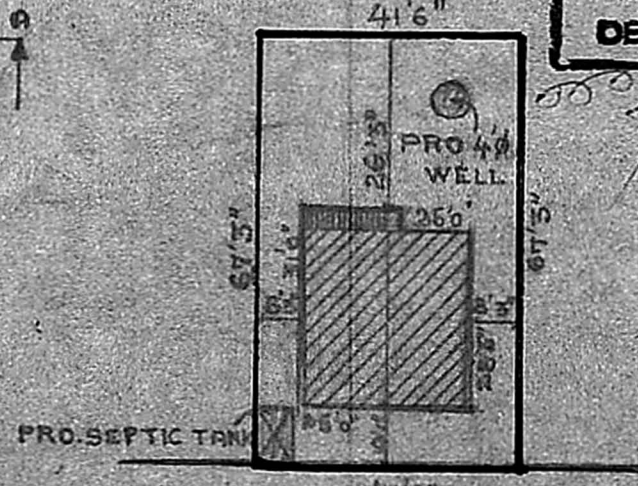

SITE PLAN SCALE 1:320

Planning Permit No. A/13135/18

APPROVED

Subject to the conditions in this office letter.

No. A/13135/18 Dt. 23/08/18

G. Vijayarajeshwar

33.8.18

**FOR MEMBER SECRETARY
MADRAS METROPOLITAN
DEVELOPMENT AUTHORITY**

PLAN SHOWING THE PROPOSED
DEWELLIN AT PLOT NO 351AB
R.S NO 261A/1A VANDALORE
CHENGALPET DISTRICT MADRAS
BLOCK NO.

RPF	SCHEDULE OF JOINERY	
D	DOOR	A/13135/18 36x7' (106x213)
W	WINDOW	5'0"x4'6" (150x135)
W ₁	WOOD	3.8' 4'0"x4'6" (121x135)

SCALE 1:80

COLOUR REFERENCE D.P.

- PROPOSED
- EXISTING
- ROAD
- BOUNDARY

N. Elumalai

N. ELUMALAI
PLOT NO. 351AB, 6/6 II MAIN ROAD, OTTERI EXTN
VANDALUR, MADRAS 600049.

OWNER

P. Narayanasami

Ph: 4133 Res
P. NARAYANASAMI 8.1.35 Off
CONSULTING CIVIL ENGINEER
LICENSED SURVEYOR
CORPORATION OF MADRAS
LICENCE NO. 21
28, Metraci, Mung Street
Nungambakkam
MADRAS - 600034,
LICENSED SURVEYOR